

**SOCIAL
INNOVATION
IN HEALTH
INITIATIVE**

**SIHIPARTNERS WORKSHOP:
CREATING AN ENABLING ENVIRONMENT FOR
SOCIAL INNOVATION IN HEALTH**

September & October 2020

List of Participants

IMPLEMENTING PARTNERS

SIHI China - SESH

Weiming Tang
Hub Lead

weiming_tang@med.unc.edu



Joseph Tucker
Co-founder and Chair of
Advisory Committee

jdtucker@med.unc.edu



Larry Han
Contributor Lead

larryhan320@gmail.com



Jingjing Li
Research Assistant,
Coordinator

jingjingli@seshglobal.org

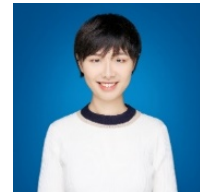

Anna Fan
Senior Administrator

annafan@seshglobal.org



SIHI Ghana

Phyllis Dako-Gyeke
Hub Lead

gyekenay@yahoo.com



SIHI Honduras

Jackeline Alger
Hub Lead

jackelinealger@gmail.com



SIHI Indonesia

Yodi Mahendradhata
Hub Lead

ymahendradhata@ugm.ac.id

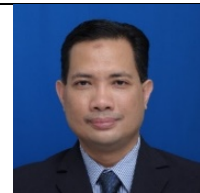

SIHI LAC

Nancy Caroline Gore Saravia
Hub lead

saravian@cideim.org.co



María Isabel Echavarría
Hub Coordinator

miechavarria@cideim.org.co



PAHO

Luis Gabriel Cuervo
Senior Advisor, Research for
Health

cuervolu@paho.org



SIHI Malawi

Don Mathanga
Hub Lead

dmathang@mac.medcol.mw



Barwani Msiska
Hub Project Manager

barwani.msiska@socialinnovationinhealth.org



SIHI Nigeria

Obioma Nwaorgu
Hub Lead

obinwaorgu@gmail.com



SIHI Philippines

Noel Juban
Hub Lead, SIHI Philippines;
Lead, SIHI Secretariat

nrjuban@up.edu.ph



Meredith del Pilar-Labarda
Co-lead, SIHI Secretariat

mdlabora@up.edu.ph

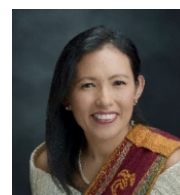

Jana Deborah Mier-Alpano
Hub Project Manager

janadeborah.mier@socialinnovationinhealth.org

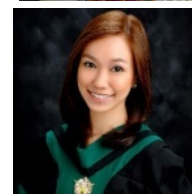

Jean Francis Barcena
Communications Coordinator,
SIHI Secretariat

jean.barcena@socialinnovationinhealth.org



Jose Rene Bagani Cruz
Network Coordinator, SIHI
Secretariat

jose.cruz@socialinnovationinhealth.org



SIHI Rwanda

David Tumusiime
Hub Lead

dktumusiime@gmail.com



SIHI South Africa

Katusha De Villiers
Hub Lead

katusha.devilliers@gsb.uct.ac.za



LSHTM

Rosanna Peeling
Co-founder of SIHI; Chair of
Diagnostics; Director of
International Diagnostics
Centre

Rosanna.Peeling@lshtm.ac.uk



Patricia Moscibrodzki
Dr PH Candidate

patricia.moscibrodzki@lshtm.ac.uk

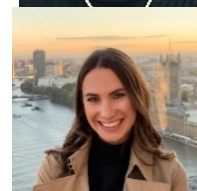

Noah Fongwen
MD, MPH Dr. PH Candidate

noah.fongwen@lshtm.ac.uk



TDR

John Reeder
TDR Director

reederj@who.int



Beatrice Halpaap
Unit Head, Programme
Innovation and Management;
SIHI TDR Lead

halpaapb@who.int



**Ana Gerlin Hernandez Bonilla
Mabeck**
SIHI Project Officer

anhernandez@who.int



Corinne Merle
Scientist

merlec@who.int



Abraham Aseffa
TDR Research for
Implementation

armidiea@who.int



TDR External Review Group

Lenore Manderson
Distinguished Professor,
University of the
Witwatersrand and Brown
University

lenore.manderson@wits.ac.za



Uche Amazigo
Retired Director, OCP

amazigo4@yahoo.com



Pradeep Kakkattil
UNAIDS
Director, Office of Innovations

KakkattilP@unaid.org



CONTRIBUTING PARTNERS

AfricaLics/Globelics

Margrethe Holm Andersen
Globelics Secretariat
Department of Politics and
Society at Aalborg
University

mhand@dps.aau.dk



African Academy of Sciences

Moses Alobo

Programme Manager for
Grand Challenges Africa

m.alobo@aasciences.africa



AHIMSA

Jean-François de Lavison

Founder & President

jfdelavison@ahimsa-fund.com



Olivia Berliet

Executive assistant

oberliet@ahimsa-partners.com



Fondation Mérieux

Bénédicte Pansier

Director of Knowledge
Sharing

benedicte.pansier@fondation-merieux.org



Valentina Picot

Clinical Research
Manager/Scientific &
Research Advisor

valentina.picot@fondation-merieux.org



MAD Foundation

Fiona Hazell

Co-founder

fiona@mad.group



Emelie Ekblad
Co-founder

emelie@mad.group



National TB Programme (NTP) in Benin

Ablo Wachinou

wachinouprudence@yahoo.fr



Schwab Foundation

François Bonnici
Co-founder of SIHI

Francois.Bonnici@weforum.org



Sida

Hannah Akuffo
Senior Research Advisor

Hannah.Akuffo@sida.se



Teresa Soop
Research Advisor

Teresa.Soop@sida.se



Maria-Teresa Bejarano
Senior Research Advisor

maria-teresa.bejarano@sida.se



UNAIDS

Elina Viitaniemi
Innovation Advisor

ViitaniemiE@unaid.org



INVITED PHILANTHROPIES

Alcela

Aamir Khan
Chief Executive Officer

Aamir.khan@alcela.care



American Leprosy Missions

Stefanie Weiland
Executive Vice President of
Programs

sweiland@leprosy.org

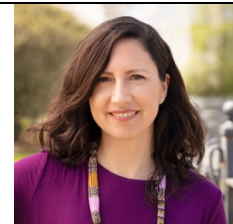

Sundeeep Chaitanya Vedithi
Director of Research and
Innovation

schaitanya@leprosy.org



Cepheid

Philippe Jacon
Senior Vice President Global
Access

Philippe.jacon@cepheid.com

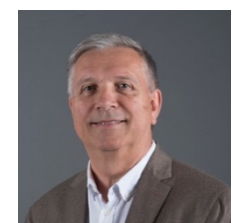

Derbi Foundation

Lakshmi Jagannathan
Chief Operating Officer

coo@derbifoundation.com



Jagan Karthick
Program Lead

manager@derbifoundation.com



German Health Alliance

Inke Fabien de Barreto
Managing Director, Health
and Social Development

inke.fabiandebaretto@epos.de



KOIS

Colin Godbarge
Principal, Paris & Brussels
office

colin@koisinvest.com



PharmAccess

Liam Philipp
Advocacy Officer

l.philipp@pharmaccess.org



Qiagen

Masae Kawamura

Senior Director of Medical
and Scientific Affairs for
Global TB Diagnostics

masae.kawamura@qiagen.com



Roche

Wim van der Helm

Healthcare Development
EMEA-LATAM

wim.van_der_helm@roche.com



Zuellig Family Foundation

Anthony G. Faraon

Deputy Executive Director

argfaraon@zuelligfoundation.org

